upstate | CHEMICON | Linco

THE EXPERTISE OF UPSTATE®, CHEMICON® AND LINCO® IS NOW A PART OF MILLIPORE

RABBIT ANTI-LIPIN-1, N-TERM POLYCLONAL ANTIBODY

CATALOG NUMBER:	AB3585	**QUANTITY:**	100 µg
LOT NUMBER:		**CONCENTRATION:**	1 mg/mL
SPECIFICITY:	Lipin-1		
IMMUNOGEN:	Peptide		

APPLICATIONS: Western blotting : Recommended Dilution 1 µg/mL. Expected MW ~ 98 kDa.

Optimal working dilutions must be determined by end user.

Figure shows a western blot using Rabbit anti-Lipin-1 N-Term at 1 g/mL on 3T3 L1, adipose lysates.

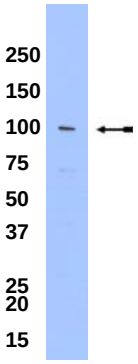

SPECIES REACTIVITY: Mouse. Reactivity with other species has not been confirmed.

FORMAT: Affinity purified immunoglobulin.

PRESENTATION: Liquid in Tris-citrate/phosphate buffer, pH 7-8, containing 0.1% sodium azide.

STORAGE/HANDLING: Maintain at 2-8°C for up to 12 months from date of receipt.

Important Note: *During shipment, small volumes of product will occasionally become entrapped in the seal of the product vial. For products with volumes of 200 µL or less, we recommend gently tapping the vial on a hard surface or briefly centrifuging the vial in a tabletop centrifuge to dislodge any liquid in the container's cap.*

FOR RESEARCH USE ONLY; NOT FOR USE IN DIAGNOSTIC PROCEDURES. NOT FOR HUMAN OR ANIMAL CONSUMPTION

Unless otherwise stated in our catalog or other company documentation accompanying the product(s), our products are intended for research use only and are not to be used for any other purpose, which includes but is not limited to, unauthorized commercial uses, in vitro diagnostic uses, ex vivo or in vivo therapeutic uses or any type of consumption or application to humans or animals.

©2002 - 2010: Millipore Corporation. All rights reserved. No part of these works may be reproduced in any form without permission in writing.

28820 Single Oak Drive • Temecula, CA 92590
Technical Support: T: 1-800-MILLIPORE (1-800-645-5476) • F: 1-800-437-7502
www.millipore.com

05/31/06/AB3585/BH/JC